WEATHER
Rain or Snow

DAILY NEVADA STATE JOURNAL

JOURNAL... Want Ads Reach the People.

VOL. LXVII — RENO, NEVADA, SATURDAY MORNING, FEBRUARY 2, 1907. — 100

ABANDONMENT OF SCHOOL REMOVES ALL OBSTACLES

TENDERLOIN IS AIDED BY THE ACTION OF BOARD

TRUSTEE BURKE AVERS MOVE WAS ARBITRARY

Fight on in Board Because Manning Building Was Deserted Without a Meeting

By abandoning the Manning school which for the first few years according to the city attorney has been the only obstacle to the occupancy of a new tenderloin in the heart of the city the habitues of the red light district are now free to move to the Peterson & Cafferata structure on the east end of Second street. The students from the Manning school have moved yesterday to the Central building and the action of Trustee Cahlan Walker and Masson has caused a storm of protests from Burke and Nelson. The latter members say that the removal was arbitrary and they regard the return of the Whitaker seminary as a foolish piece of financial engineering.

The 40 yard limit is the legal objection to the return of the inmates in the school built for the purpose north of the present district but as long as the Manning school was occupied the change of location of the demi monde element was easily prevented.

When interviewed by a Journal representative Trustee Burke asserted:

Burke Objects to Removal

I strongly object to the removal of the Manning school room which is quoted as the action of the board of trustees for no meeting was either called or held to transact the business. The first I heard of the removal was on Thursday afternoon when I met Trustee Cahlan who told me about it. I asked Cahlan who had been instrumental in causing the transfer of the school and by what authority said he replied that the act of the board signified that it was the best thing to do under the circumstances as the board of health had said that either they would condemn the building.

Cahlan also said that Manning the owner had issued the order and the trustees were compelled to move on the first of the month that for the present to call a meeting. When I asked who the three were he replied Walker Masson and himself.

Now there is something strange about the zealous speed with which this matter was consummated. For the past two years the building was considered unfit for the occupancy of our schools and the lack of vacant rooms in the city is the best and most convenient place to accommodate the extra classes so much so that at the beginning of the first term this same board at its own expense built partitions in order to make two rooms out of one and accommodate an extra class.

Board's Arbitrary Action

Until two months ago there was practically no complaint about the buildings from which time there has been a continual agitation to abandon it. Three weeks ago the board voted down the question of removing this school and now knowing that at least two of the board opposed the removal the board arbitrarily moved it in twelve hours time without giving a chance for protest. Walker told me that Masson and Cahlan saw him the night before about the transfer and he replied that he had been both red much about the removal for the past two weeks he told them to do as they pleased he did not care. They could see Walker the night before but could not find time to see Nelson James.

This matter of condemnation by the board of health. While I heard on the street and other places that the school building was going to be condemned the board of health up to the present time has not notified the trustees of such contemplated action or if notice has been given it has never been read at a meeting of the trustees.

THE GOVERNOR OF CARACAS IS KILLED

CARACAS Venezuela Feb. 1.—General Luis Mariano Villas the governor of Caracas was assassinated last night by a crowd of intoxicated partisans of Vincente Gomez the first vice president of the republic. Among the assassins was Eusebio Gomez a companion of the vice-president. They spent the evening riotously shooting pistols drinking and crying long live Gomez.

General Mariano Villas drove to the cafe where the men were for the purpose of remonstrating with them. They invited the governor into the cafe to drink with them.

He continued his remonstrances when the crowd suddenly opened fire on him. The assassins took refuge in the mountains.

President Castro who is ill continues to improve.

PRESIDENT HAS MADE A BULL IN LAND ORDER

QUESTIONABLE ENTRIES ALONE ARE BENEFITED

Timber and Stone Claims Are Not Interfered With, Honest Homesteads Are

HELENA, Mont. Feb. 1.—Under the order of President Roosevelt requiring all land entries to be examined by a special agent of the government before proceeding to patent it is said that a singular condition of affairs exists.

The order excepted from its provision claims on classified lands. Persons owning claims on odd numbered sections in the Helena district will not be interfered with but those on even sections will have to wait for the appearance of a special officer. This results from the fact that the Northern Pacific was allotted all the odd-numbered sections and a commission examined those sections and all odd-numbered section of mineral land were excluded from the grant.

Under the provisions of the order the land about which the biggest disturbance was raised in the past will be allowed to proceed to patent while those claims about which there have been no complaints will be held up.

The order exempts from its requirements providing for an examination by a special officer selections and entries in which no residence or improvement is required by law which it is said will allow the timber and stone entries to proceed to patent.

THE TWELVE TO TRY HARRY THAW ARE GAINED

EMOTIONAL INSANITY WILL BE THE PLEA

District Attorney Jerome Is Still Fighting to Get Rid of One Man on Monday

NEW YORK Feb. 1.—The Thaw jury as completed late today follows:

Foreman Deming B. Smith 55, retired manufacturer married.

No. 2 George P. Pfaff 64 hardware married.

No. 3 Charles M. Freke 45 shipping agent married.

No. 4 Oscar A. Pink 46, salesman married.

No. 5 Henry C. Harney 50 pianist married.

No. 6 Harry C. Bigley 35 advertising agent married.

No. 7 Malcom S. Fraser 40 salesman married.

No. 8 Charles D. Newton 65 retired railway official married.

No. 9 Wilbur S. Steele 60 manufacturer married.

No. 10 John S. Denee 38 railway freight agent unmarried.

No. 11 Jos. B. Bolton 57 clerk married.

No. 12 Bernard Gerstman 56 manufacturer married.

The selection of the twelfth juror came as a complete surprise at the end of a long and tedious day—the eighth of the trial—and immediately after this last member of the trial panel had been sworn in Justice Fitzgerald adjourned court until 10:30 o'clock Monday morning.

District Attorney Jerome who had been contending since yesterday afternoon for the removal of one of the men now in the jury box but who had failed to gain the consent of the defendant's counsel to a change was still reluctant as court adjourned today to begin the actual proceedings without a further opportunity to plead with Thaw's attorneys.

At his request therefore Justice Fitzgerald ordered all talesmen who have not yet been examined to be in court Monday morning ready for jury service in case any are needed. Jerome then announced that if there should be no change in the situation in the meantime that the state would proceed to place all its direct testimony before the jury at the Monday morning session. The defense was notified to be in readiness to proceed by Monday afternoon.

We are entirely satisfied with the jury said Clifford Hartridge Thaw's leading counsel tonight and he added the intimation that he would not consent to any further alterations of the personnel.

The defense will be ready to proceed the minute the prosecution has finished its case declared John B. Gleason another of Thaw's attorneys.

From the questions which have so persistently been put to the talesmen by Thaw's attorneys as to any prejudice against a defense of insanity it is at last generally conceded that a plea of emotional insanity will be placed before the jury by Thaw's attorney.

BEGINNING OF THE RAILWAY HEARING BY THE LEGISLATURE OF THE STATE

TONOPAH ROAD'S PRESIDENT IS HEARD IN SENATE

DEFENDS CHARGES OF LINE TO GOLDFIELD

Senators Boyd and Pyne Question Him Closely as to Fares and Freights

CARSON CITY Feb. 1.—Great interest was manifested this afternooon in the hearing of President Brock of the Tonopah and Goldfield Railway Company by the senate. As soon as he was introduced, Mr. Brock said:

My interests and my friends are entirely in gold mines. Before the days of teams the gold mines of Nevada were an unknown quality now the development is such it requires railroads to handle the enormous amount of ore produced. We therefore constructed a narrow gauge road at an enormous expense. We lost twelve miles through a washout in October. We found it necessary to make connections with the main lines so great was the traffic and at a great sacrifice we had to change the narrow gauge into the broad gauge so as to enable us to work with the other main lines. This caused us an enormous expense and sacrifice. The rates on ore were gauged according to the grade of ore which began at $40 per ton.

I do not ask you gentlemen to pay no attention to the railroads, but is it wise to go to extremes in placing burdens on a railroad if you expect other railroads to be built. We have constructed a new mill which will deprive our road from 300 to 500 tons daily, and we also have another one under construction. There are mines developed seventy-five miles northeast of Tonopah which cannot be operated until railroads tap that country. And if restrictions too severe are placed on railroads and limitations too stringent this country will remain closed and undeveloped.

I am afraid some of our friends in southern Nevada do not get their mail in time. Over this we have no control as for instance yesterday we passed the northern train 100 miles further south than we should have done owing to a freight car having gone off the track. We have had built the finest equipment that money could buy and have considered the interests of the people to our utmost and we work our railroads to the interest and development of the gold mine in general.

How is it asked Senator Boyd of Washoe that there is a difference in the rates between Goldfield and San Francisco and between Goldfield and Reno?

We have nothing to do Mr. Brock replied with rates beyond Mina. We have one rate only and have nothing to do with another railroad company.

Then said Boyd if any difference is made in the rates it is made by the roads to which you deliver the freights.

It is said Mr. Brock and he also stated in answer to Mr. Boyd that he had only one rate for all shippers from Goldfield to Mina.

Senator Pyne asked whether Mr. Brock had any idea as to the earnings on the capital invested.

No the railway man replied. Our policy is in the interest of the mines. No one has any concessions. There are no switching charges made. The rates from the mines are the same as it from the main line.

He added that the price of merchandise today in Goldfield was identically the same as before the railroad was built and he thought the merchant would receive the benefit of a reduced tariff and not the community. But what he wanted was to see the tenderfoot of the east coming to the country to take up claims and develop the country and as development necessitated more railroads would be built. He promised that the full schedule would be filed before any railroad commission that might be named. A vote of thanks was unanimously passed by the senate to Mr. Brock.

Senate Proceedings

CARSON CITY Feb. 1.—The act to authorize the Reno city council to dispose of certain funds belonging to the city of Reno was read the third time today. Senator Boyd moved that the bill be referred to the Washoe delegation which motion was passed unanimously.

SCARLET FEVER IN CHICAGO IS AN EPIDEMIC

CHICAGO Feb. 1.—Two hundred and eight cases of scarlet fever were reported today as compared with 281 yesterday. The decrease led the officials of the health department to believe that they have the epidemic under control. Diphtheria showed an increase of nine case. The total to date of fever cases is 5,502 and of diphtheria 2,656.

As the result of a conference between Health Commissioner Whalen and superintendent of department stores drivers employed by the latter will refuse to accept parcels from home of the afflicted for exchange.

COUNTY COMMISSIONER OPPOSES THE RECOUNT

Turner Applies for a Writ of Prohibition to Prevent Recanvass of Vote Which Was Thrown Out

Judge Langin of the supreme court at Carson yesterday in application for a writ of prohibition was urged and submitted for consideration to prevent Judge Langin of Lyon county canvassing the vote of the last general election for commissioner. C. W. Turner the incumbent who objects to a recount and J. J. Strassmeier the claimants of the place. Each has hired expert legal talent to represent his case and as they will fight the matter to the end.

When the returns were received from Churchill precinct in Lyon county they came by mail instead of by the regulation special messenger. Turner sat on the canvassing board of the county and he decided to throw out the vote from the precinct named. Accordingly the Churchill peoples vote did not go on record and Turner was winner of the contest by four ballots.

On the other hand had Strassmeier been given the count from Churchill he would have won by three votes. Turner would not allow this however and the case was sent to court. Judge Langin has had the matter under advisement for the last few days and much bitterness has been engendered by the fight.

Turner fearing the outcome of the district courts decision filed the application for the writ of prohibition yesterday in the supreme court. The details of the case were outlined and argument made. Turner would have the canvass of the county board stand and annul the recount before Judge Langin. Strassmeier will file an answer to the writ if it is issued.

ROOSEVELT APPROVES OF ADMIRAL DAVIS' ACTIONS

President Sends a Letter Commending the Fleet Commander for His Conduct When Swettenham Had Insulted Him

WASHINGTON Feb. 1.—In unequivocal terms President Roosevelt today approved Admiral Davis entire action in connection with the admiral's visit to Kingston and requested the secretary of the navy to express to Admiral Davis his heartiest commendation of all that he did. The long expected report of Admiral Davis of the circumstances leading to the withdrawal of the fleet from Kingston reached the navy department today and was at once laid before the president. Inasmuch as the president has already announced that the diplomatic phase is a closed incident the report itself will not be made public. However secretary Metcalf gave out the letter of Admiral Evans commander-in-chief of the Atlantic fleet warmly commending Admiral Davis for his conduct of a situation "which was to say the least somewhat embarrassing."

The correspondence is supplemented by a strong letter of commendation of Admiral Davis by the president and by Secretary Metcalf. The president says:

The commander-in-chief feels he cannot too highly commend Rear Admiral Davis for the very dignified and masterly manner in which he conducted a situation which was to say the least somewhat embarrassing and he deems it particularly fortunate that there was at hand an officer such as he to deal with the problems.

The commander-in-chief heartily approves the commendatory remarks relating to the officers and men of the ships who accompanied Admiral Davis but they did no more than expected of officers and men in the navy and no more than would have been done by officers and men of any other ship of the fleet and indeed the ships sent were not chosen from those of others of the fleet for any other reason than that they were most nearly ready for steaming when the news of the disaster was received.

Frank Golden
Jeweler

Watches, Diamonds and Fine Jewelry...

Reno, Nevada

Those Bad Winter Coughs

Better look out for them. They make a lot of trouble.

OUR COMPOUND SYRUP OF WHITE PINE AND TAR

Wont raise a man from the dead but it will prevent a lot of trouble from coughs and colds if on hand ready for business as soon as the inflamation sets in. Large bottle, 25c

Ask for your rebate coupon.

The Cann Drug Co.

The Last Day of the Last Week of the Mid-Winter Reduction Sales

Today will be your last opportunity to take advantage of the many remarkable money-saving specials with which every department of the big store abounds

Ladies' Winter Underwear

Very Little Prices, These, for Garments So Desirable

FLANNELETTE GOWNS AND SKIRTS

TENNIS FLANNEL GOWNS—Of good heavy quality neatly trimmed with finishing braid. Regularly 85c. Special 18c

HIGH GRADE FLANNELETTE GOWNS—Cut extra full and handsomely finished. Regularly $1.75 and $2. Special $1.28

TENNIS FLANNEL SKIRTS—Trimmed with embroidery or Persian bands. Regular 75c values at 58c

FINE FLANELETTE SKIRTS—Fancily trimmed. Regular $1 values. Special 68c

WOMEN'S UNDERWEAR

WOMEN'S ALL-WOOL UNDERWEAR—Of the very best grade. Clean new goods—this seasons purchase—all sizes. Regular $1, $1.25 and $1.50 values. Special at 68c

YPSILANTI UNION SUITS—In natural gray and white. Fashioned from the finest wool and silk and wool. Healthful and comfortable. $3 values at $3.68. $4.00 values at $2.98

Men's and Youth's Suits and Overcoats

MEN'S OVERCOATS

Our entire splendid stock of black dress and heavy Ulster Overcoats is concerned.

$15 and $17 values at $11.45
$25 and $30 values at $18.45

MEN'S SUITS

A large lot of single and double breasted sack suits all markedly superior in every direction price considered. A number of plain blacks and blue serges are included.

$11 and $14 values at $9.45

YOUTH'S OVERCOATS

Regular $4.50, $5 and $6 overcoats sizes 28 to 36 in large variety of styles and materials. Your choice at $3.50

Regular $7, $7.50 and $8.50 overcoats sizes 28 to 36 in the latest styles and patterns one sale at $6.45

YOUTH'S SUITS

Regular $7.50, $8 and $8.50 suits of first grade material and smartest vogue on sale at $6.45

Regular $12.50 and $13.50 suits in smart and attractive patterns and shades on sale at $9.45

Offering of Men's Underwear and Socks

Today Ends This Remarkable Sale. It Will Profit You to Supply Future Wants

MEN'S $8.00 UNDERWEAR AT $5.00

Gantner and Mattern's high grade silk and wool underwear and the renowned Stonecman Brilliant Xylon underwear—the suits particular dressers like best—which sell regularly at $4.00 and $4.50 per garment on sale today for the last time at $2.50 per garment, or $5 suit

50c SOCKS AT 39c

Black and natural gray cashmere half hose of very best quality, with double soles. Regularly 50c. Special 39c

33 1-3c SOCKS AT 25c

Heaviest woolen socks in black and natural gray. Regularly 33 1-3c. Special at 25c

25c SOCKS AT 18c

Light weight cashmere half hose of excellent quality. Splendid 25c values. Special 18c

HEAVY WOOLEN SOCKS

Extra heavy woolen socks for outdoor work. Shades of gray blue and tan. 50c values at 39c
33 1-3c values at 25c
25c values at 18c

15c SOCKS AT 8 1-3c

Only 8 1-3c for a good serviceable cotton half hose in a good desirable weight. Shades of black and tan. They are regular 15c values and are mighty good at that price. Special 2 pairs for 25c or one pair 8 1-3c

Our Great Annual White Sale

Commences Monday. It will be the greatest Sale of its kind we have ever attempted. See tomorrow mornings advertisement for particulars.

STORE CLOSES TONIGHT AT 9 O'CLOCK

Gray, Reid, Wright Co.

Monday—The Great White Sale

It will be the sale extraordinary of snowy white underwear, fine embroideries and dainty summer wash fabrics. Dont' miss it.

NEWSPAPER ARCHIVE®

SILVER HALF CENT HIGHER EAST THAN WEST

Copper Higher in the London Market but Quiet, Though Firm in New York—Lead Continues to Advance In London But Is Steady East

Bar Silver	
New York	68 5-8c
San Francisco	68 1-8c
London	31 1-2d
Copper	
New York	24 1/4@25 1/4
Lead	
New York	6@6.25

NEW YORK Feb 1—There was a strong advance in the London tin market with spot quoted at £192 and futures at £191 10s. Locally the market was firmer and spot was quoted at $42.00@42.25.

Copper was higher in the London market gaining about £1 in spot closing at £107 7s and futures at £105 7s. Locally the market was quiet but firm like quoted at $24.75@25.25 electrolytic at $24.12 1-2@24.87 1-2 and casting at 24.50@24.75.

Lead unchanged at $6.00@6.25 in the local market but advanced to £19 16s 3d in London.

Spelter was lower in London with spot closing at £26 12s 6d. The local market was steady and unchanged at $6.50@6.80.

Iron was higher in the English market with cash Scotch foundry at 59s 3d and Cleveland warrants 58s. Locally the market was unchanged.

Bar Silver

NEW YORK Feb 1—Bar silver 68 5-8. Mexican dollars 32 3-4 cents.

SAN FRANCISCO Feb 1—Bar silver 68 1-8c. Mexican dollars 31 1-2 to 34 cents.

LONDON Feb 1—Bar silver 31 1-8d. Mexican dollars 31 1-2 to 34 cents.

VICTIM OF ALCOHOL

An inmate of the county hospital named Herman Wick, aged sixty four years, died Saturday morning a victim of alcoholism. The remains were interred yesterday afternoon by Fetters & Durrett.

No 7038
BANK STATEMENT

Report of the condition of The Farmers & Mechanics National Bank of Reno in the State of Nevada at the close of business January 28th 1907.

RESOURCES

Loans and Discounts	$72 11 [illegible]
Overdrafts secured and unsecured	1 [illegible]
U S Bonds to secure circulation	100 000 00
U S Bonds to secure U S Deposits	10 000 00
U S Bonds on hand	10 000 00
Premiums on U S Bonds	11 000 00
Banking house, furniture and fixtures	9 [illegible]
Other real estate owned	[illegible] 576 00
Due from National Banks (not reserve agents)	12 [illegible]
Due from State Banks and Bankers	4 487 80
Due from approved reserve agents	100 777 [illegible]
Checks and other cash items	2 086 [illegible]
Notes of other National Banks	1 320 00
Fractional paper currency, nickels and cents	91 [illegible]
Lawful money reserve in bank, viz:	
Specie $57 106 70	
Legal tender notes 60 000 00	122 70
Redemption fund with U S Treasurer (5 per cent of circulation)	3 [illegible] 00
Total	$1 156 000 [illegible]

LIABILITIES

Capital stock paid in	$50 000 00
Surplus fund	50 000 00
Undivided profits less expenses and taxes paid	6 700 [illegible]
National bank notes outstanding	149 190 00
Due to other National Banks	[illegible] 73 91
Due to State and Private Bankers	108 111 94
Dividends unpaid	6 135 00
Individual deposits subject to check	670 133 38
Demand certificates of deposit	27 888 61
Time certificates of deposit	157 859 81
Certified checks	1 020 00
Cashier's check outstanding	[illegible] 04 [illegible]
United States deposits	219 [illegible]
Deposits of U S disbursing officers	2 040 77
Total	$1 166 000 [illegible]

State of Nevada, County of Washoe, ss.

I, Fred Gieb, Cashier of the above-named bank, do solemnly swear that the above statement is true to the best of my knowledge and belief.

FRED GIEB, Cashier.

Subscribed and sworn to before me this 1st day of February, 1907.

ALFRED DAYLES, Notary Public.

Correct—Attest:
Richard Kirman
W. J. Harris
Wm. Levy
Directors.

Attention! Sir Knights

The members of De Witt Clinton Commandery No 1, Knights Templar are requested to report at their Asylum, at one o'clock p m Saturday February 2d, 1907, fully equipped and mounted, for the purpose of attending as escort the funeral of our late Friend George H Thoma. Sojourning Sir Knights courteously invited.

By order of the Eminent Commander.

WILLIAM SOUTHWELL, Recorder.

f 241

INDUSTRIALS HIT HARD PLACES ON 'CHANGE

Nothing to Save the Market and It Holds Up Well Under Pressure—Speculators Look to Capital to Save the Situation

NEW YORK Feb 1—Business at the stock exchange had proceeded not more than ten minutes today when it became manifest to the brokers on the floor that no important volume of buying orders would come in at the record price level. An almost immediate recession followed. There came a pause of dull declines and hesitation to process, whether the banking interest which supported the market yesterday were disposed to resume the function to prevent a wide decline. No such efforts were discovered.

The marketing of stocks was then resumed and the supply thrown readily on the market for the rest of the day. The bear operators bought at occasional stages of the decline to cover short contracts, the covering cases of a few checks to the decline and rallies of varying force the most any item in the final hour. Speculative holders of stocks were forced to the conclusion that the best judgment was against carrying the risks of ownership of securities. Sixty points to be about the basis for securities from which a start can be made when advantageous to commence investment.

The close was unsettled. The prices were net of six points. Bonds were all marked down. Sales, par value, $2,178,000.

NEW YORK Feb 1—Money on call easy, 2 1/2@3 per cent, ruling rate 3, closing bid 2 per cent, offered at 3 per cent.

Time loans easier and steady; sixty days and ninety days 4 1/2@5 per cent, six months 5@5 1/2 per cent. Prime mercantile paper 4@6 1/2 per cent.

Sterling exchange weak with actual business in bankers' bills at $4.84 for demand and at $4.80 3/4@4.81 for sixty days bills, posted rates $4.85@4.86 and $4.86 1/2@4.87 1/2. Commercial bills $4.83 1/4.

ANNUAL STATEMENT

Of the Aachen and Munich Fire Insurance Company of Aachen, Germany, for the year ending December 31, 1906. Deposited in New York, $220,000.

Assets	$1,[illegible]333,[illegible]
Liabilities, exclusive of capital and surplus	$[illegible]

INCOME

Premium	$800,9[illegible]
Other sources	$8[illegible],909.91
Total income	$[illegible]

EXPENDITURES

Losses	$[illegible] 10,336.87
Dividends	None
Other expenditures	$[illegible]
Total expenditure 1906	$[illegible] 175.18

Business 1906

Risks written	$10,6[illegible] 42[illegible]
Premiums thereon	$1,3[illegible]
Losses incurred	$ 150 16[illegible]

Nevada Business

Risks written	$ 1,170.00
Premium received	$11.11.18
Losses paid	11.40
Losses incurred	112.[illegible]

CESAR LEWIS, Resident Manager.

ANNUAL STATEMENT

Of the Citizens Insurance Company of St Louis, Mo., for the year ending December 31, 1906.

Capital paid up	$ 200,000.00
Assets	7[illegible]
Liabilities, exclusive of capital and net surplus	4[illegible]

INCOME

Premiums	$40,11[illegible]
Other sources	[illegible]
Total income 1906	$ [illegible]

EXPENDITURES

Losses	$ 1,571.91
Dividends	None
Other Expenditure	17,[illegible]4.96
Total Expen	$6[illegible],438.90

Business 1906

Risks Written	$147,248,042.00
Premiums Thereon	298,557.[illegible]
Losses Incurred	46[illegible]

Nevada Business

Premiums Received	$ 836.40
Losses Paid	$ 95
Losses Incurred	85

LEVY

New stock of pianos, musical instruments, sheet music. Filers Music Co. Geo W Parkman local manager. Skating Rink building, Lake and Second street. j17tf

SPARKS DEPARTMENT

TELEGRAPHOPHONE INSTALLED AT SPARKS

Interesting Instrument to Be Used by Train Crews in Case of Accident—An Ingenious Mechanism Enables Them to Talk Over Telegraphs

In the office of the roadmaster of the South ern Pacific there was yesterday installed a National telegraphophone. This is the first of this make of instrument to be installed in this section of the country and while there are two other makes, one in Iowa and one in Truckee, neither has proved altogether satisfactory or successful and those interested believe that the National will prove better.

The telegraphophone is an instrument by means of which a telegraph wire is temporarily transformed into a telephone wire admitting of a conversation being held over the same. The purpose of the instrument for railroad use is and for train crews when meeting at a station is intended to call the dispatcher's office and communicate the details of their difficulty.

The method of operating the telephophone is very simple. In the choose of the train is an ordinary telephone apparatus and attached to the outside of the car is a pole or tongue capable of extension so that a contact is made and the telephone bell rings, buzzing a call issue from the bell in the operator's office at both ends and may be answered at the phone which is connected with the colloquy in direct convers ation carried on.

This may be very much frequently of immense service at the time much damage and not unlikely life ENDS SPARKS.

PERSONALS

Tom Lovett, prominent attorney of Reno, with the Harriman lines which have San Francisco attending the investigations of the interstate commerce commission, visited the Sparks in his private car Porkie, attached to No 10 yesterday morning.

Division Superintendent F F Rogers left Saturday morning for a business trip to Mina.

Resident Engineer Fitzgerald of the Oregon Short Line, who has headquarters at Ogden and who by courtesy has been given a building for his use, was a visitor in Sparks Saturday morning, coming from Ogden.

Runaway

Yesterday morning a small breeze in Sparks was caused by a runaway delivery horse and wagon belonging to the Robinson Mercantile Company. The horse bought up against a building post and some slight damage to the harness was the only result.

The Palace a place to get a cool glass of good beer

M'GINTY BOBS UP FROM BOTTOM OF SEA

Denied Reductions Before Judge Pollock and Pays Penalty of Indiscretion by Aiding in Needed Repairs of Thoroughfares of Sparks

Truth dumbfounded the powerful lawyers formed a long and deeply entrenched bulwark behind which Dan McGinty, who for years have long been supposed to be hurling defiance many fathoms of deep blue sea water, has not left neither is he sleeping on his oars. Far on the contrary, very much the Dan the long lamented vanished so much fur water and mysterious influence in the person in safe keeping of Sparks. A writ of habeas corpus issued by Justice Pollock and by a vote of his old time friends for the wine which it is said.

Dan McGinty was not an Hibernian sympathy invited but a noble band of Hibernians in days gone by filled his hands to overflowing, the city of Sparks became too small for him to maintain and conceal his bulk on account with the sad result that he was unanimously held before Justice Pollock. He confessed being guilty of offences against the peace and dignity of the city, he was fined by the payment of twenty dollars into the municipal coffers, he could stay the further pursuit of justice and be free. By request of municipal officials he gave in the defendant's favor. Dan is supposed to cough up the salt he is now a sister in the household, though in lieu of duty of taking a dose he has to be a resident of Sparks.

John Shirley Dead

John Shirley was killed in Syracuse, N Y, yesterday. Deceased was a member of the Locomotive and Shipbuilders of America, which order was very faithful in doing everything possible for his relief during his short illness and under its auspices the funeral will take place. The funeral services will be held at the undertaking rooms of Fetters & Durrett at two o'clock this morning. Interment in the Catholic cemetery.

Bound on the Tracks

During the office hours of the court was in session it was announced to him the report of the [illegible] had been [illegible] and especially [illegible] and [illegible] about fifty months been put on [illegible] the tracks to dispose of [illegible].

Tracks of Sparks

The sports lodge of Elks No 11 [illegible] tracks every member Thursday night. After the [illegible] the tracks were [illegible] Dr Hunter. This was [illegible] the feed is only hunger [illegible].

The Pyramid Saloon
WORKINGMEN'S RESORT
Laborers furnished on short notice
Restaurant in connection.
Rooms 25c
Phone 597
O. E. BILBEE, PROP.

Hotel Dalton
First-Class Rooms, Well Furnished and Pleasant Central Location
Dining Room and Bar in Connection
Rates by the Day or by the Week
W. E. DALTON, PROPRIETOR
211-217 Sierra Street

Eat at the Overland Cafe where one is sure of the best service in town. 3264f

PARRY'S LIVERY, FEED & SALE STABLE
Fine turnouts of Saddle Horses, Buggies and Carriages. Stock Yards, Shipping Corrals, Scales. The only horse trading and sale stable in town.
R. W. PARRY, Proprietor
FRED LEGARE, Manager of Sales Stables.

A. I. Smith — P. Muns
The Elite
Phone 331
Bohemian Beer on Draught

AT LAST

We have secured a location. It sports well for Reno but it is pretty hard on the fellow who is trying to find a place in which to do business. We had to buy out a firm to get rid of it but that doesn't matter so long as we secure our share of your business.

People are already listing their property with us. We have had a dozen calls for houses and lots north of the river and west of Center street. What have you? Come in and see us and get acquainted whether you have any business for us or not.

Valley Realty Co.
134 Commercial Row

Don't Miss This Sale

$3.50 Regent Shoe For $3.00
ONE WEEK ONLY

H. LETER, The Clothier
14 Commercial Row

A Good Watch Free

With every suit or overcoat we will give a good timekeeper—this is one of the best watches made for actual service—will you have one? Men's suits at special prices. Come and try them on. A perfect fit guaranteed. The suits that we sell for

$15.00

Are the best in the State for the money—for all kinds of men, short, stout, tall, slim or regular.

JUST RECEIVED—Dr Deimel (linen mesh) underwear for men. Prices same as Chicago.

Get your next hat here—Stetson's new shapes now ready.

WE STILL SELL SHOES

Pickett-Atterbury Co.
Incorporated
Men's Wardrobe — 220 Virginia Street

General Contracting or Engineering Work
THE RENO CONSTRUCTION CO, Inc., 11 EAST SECOND STREET
Estimates Given on Cement Work and Concrete Work. Phone 857
R. S. RANKIN, Secretary and General Manager.

When we put our foot down and say we are going to do a thing we do it. Despite the many obstacles which confront our government there's going to be no quitting of the building of that Panama canal. Neither will there be any quitting on our part when it comes to supplying our patrons with well constructed light running vehicles and carriages of every kind and description.

Flanigan Warehouse Co.

There is No Advertising

In what we print—it's simply what happens in our business system. Read this as you would an article of news. Be curious—doubt us. Give us a trial order and satisfy yourself. You know what good laundry work is.

TROY LAUNDRY CO.
'Phone 371

A Delicious Drink!
Baldwin's Apricot Brandy
Frank Bros. Co.,
Sole Agents, Reno, Nev.

Dr. Thompsons' ELECTRICAL DENTAL PARLORS
CROWN AND BRIDGE WORK $5.00 UP
Gold Fillings .....$1.50 up
Silver Fillings .....$1.50 up
Cement Fillings 50c
FULL SETS OF TEETH $10.00 UP.
HOURS—9 to 12 a. m., 1 to 5 and 7 to 8 p. m. All other engagements by appointment
17 E. Second Street

Start the New Year Right
Next Thursday, January 31, Friday and Saturday, February 1 and 2, on everything sold in our store we will give
40 AMERICAN SAVING STAMPS FREE WITH A CASH PURCHASE OF $1.00
250 AMERICAN SAVING STAMPS FREE WITH A CASH PURCHASE OF $5.00
Tea, Coffee, Spice, Baking Powder, Extract, Soda Crackers, Chocolate, Cocoa, Mush. Also China, Crockery, Glass, Tinware, Agateware and House Furnishing Goods
Wigg & Boughton's
POPULAR TEA STORE
Cars Pass the Door. Phone 243

If You Want Your
Clothes to Look Like New
LEWIN IS THE MAN WHO CAN DO IT
STAR DYING & CLEANING WORKS
114 Center Street, Reno Nev.
Telephone 697
Star Dying and Cleaning Works, 114 Center St. Reno, Nevada. Telephone 697. Ladies and Gent's garments dyed cleaned and repaired.
Gent's Suits Cleaned and Pressed $1.00
Now ready to take contracts. Three suits a month cleaned and pressed. Called for and delivered. Per month $1.00

THE CRYSTAL
Olympia Oyster Cocktails made to order, no bottled goods. Milk Tom and Jerry, finest in the city.
Thyes & Reese

J. CHARLOT
Painter and Decorator
Graining, Marbling and Frescoing a specialty. Strictly First-class work. References Mrs Ramsey 1545 Mill street and Mrs Peeler, 237 West 3d St. Estimates given prompt attention.
114 W. First St., - - Reno

NEWSPAPER ARCHIVE®

LEAGUE TABULATES RATES WANTED IN STATE

Sends Letter to Traffic Manager of Southern Pacific Stating Charges People Are Willing to Pay for Transportation

A series of rates which the Nevada Commercial League wants to see effective in Nevada have been tabulated and were sent to Traffic Manager Jones of the Southern Pacific yesterday. The railroad signified its intention of meeting the representatives from this state at any time after February 9, as stated in the Journal recently, and when the conference is held the table will be the subject of the agreement. Following is the communication sent to Jones:

Reno, Nevada, Feb. 1, 1907.

Mr. H. A. Jones,
Freight Traffic Manager S. P. Co.,
San Francisco, Cal.

Dear Sir:—The following is a summary of the rates that the Nevada Commercial League would like to see put into effect in Nevada:

1. The Boise, Idaho, terminal rates to some points in Nevada.

2. A rate on merchandise according to the western classification at the following maximum rates:

First class 8 cents per ton per mile.
Second class .074 cents per ton per mile.
Third class .061 cents per ton per mile.
Fourth class .052 cents per ton per mile.
Fifth class .046 cents per ton per mile.
Class A same as fifth class.
Class B .034 cents per ton per mile.
Class C .31 cents per ton per mile.
Class D .027 cents per ton per mile.
Class E .027 cents per ton per mile.

These rates are taken from a basis of an average of six points from San Francisco, commencing at Roseville Junction, Cal., and ending at Reno, Nevada. They make a good average, well in favor of the railroad company and are higher rates than any they have for distributing on any other line on the system out of San Francisco. They are twenty per cent higher than the rates from San Francisco over the Oregon line to the Oregon state line.

3. A rate on iron ore, limestone and other common fluxes to be used for the reduction of ores, a basis cent per ton per mile. Ore up to and not exceeding $20 per ton in value, three-quarters of a cent per ton per mile. Ores between $20 and $30 per ton value, seven-eighths of a cent per ton per mile. Ores $30 to $40 per ton value one cent per ton per mile, and a maximum for the highest values of ores of one and one-half cents per ton per mile.

These are based on a higher rate than the rate from any of the mining camps to Denver or Salt Lake and are considerably higher per ton per mile than the rate now in effect on these values.

DIED

WYRICK—In Reno, Nev., January 31, 1907, Herman Wyrick, aged seventy-four years.

MCDONALD—In Reno, Nev., February 1, 1907, Dr. Thomas P. McDonald, a native of Maine, aged forty-five years, eleven months and twelve days.

The funeral will take place tomorrow, Sunday, morning from the Catholic church at Virginia City, where a solemn requiem mass will be said for the repose of his soul.

SLATTERY—In Sparks, Nev., January 29, 1907, John Slattery, a native of Syracuse, N. Y., aged thirty-three years.

The funeral will take place under the direction of the Boilermakers and Shipbuilders of America from the undertaking parlors of Felton & Durrett at ten o'clock this morning.

Smith Brothers Investment Company of Pierre, South Dakota, makes the statement that the year 1906 has been one of great prosperity and happiness to itself and the state of Nevada. The company has large holdings of Goldfield Consolidated Mines Company, Manhattan Pine Nut, Goldyke Reef, Orizaba, and stocks in many other of Nevada's standard mining and industrial concerns. The company is satisfied with its past and has great hopes for the future. j 27w

Smith Bullfrog Investment Company of Pierre, South Dakota, makes the statement that the year 1906 has been productive of great advances in all its holdings which are confined almost exclusively to the standard mining stocks of the Bullfrog district. During the year it has increased its assets manifold and expects still better things in the years to come. The Bullfrog taketh care of its own. j 27 w

The Eureka Live Stock Company of Pierre, South Dakota for the year 1906, makes the statement that the winter of 1905-1906 was a good one for its sheep and other live stock, that the wool grew upon the backs of the sheep and the lambs were produced in abundance, and both wool and lambs were marketed at most satisfactory prices, and these things causesed the sheep men to smile. j27w

Statement for 1906

The Rocco-Homestake-Nevada Mining Company, of San Francisco, California, makes the statement that its mines have been on the "bum" for the past year, but they are looking better now and the ore reserves show improvement. The company hopes and expects a better showing and renewed dividends in 1907. j 27w

The Eureka-Sacramento Live Stock Company of Sacramento, California, makes the statement that its business has prospered during the year 1906. j27w

BUSINESS CAREER OF 37 YEARS ENDED

Transfer of Thomas K. Hymers' Interests Here Made to Livery Company—Established Stables Here in 1869 and Sells for $50,000

After a business career in this city extending over a period of thirty-seven years, Thomas K. Hymers, former owner of the Fashion stables on Sierra street, disposed of the property yesterday to the Reno Livery Company for the sum of $50,000. The deed was filed at the office of County Recorder Stoddard.

Hymers conducted the stable first in 1869. The deal by which he sold out was first thought of when the death of Hymers' son a few months ago occurred. Ill health soon followed and Thomas K. Hymers decided to retire.

The deed by which the sale was recorded reads: Thomas K. Hymers and Helen H. Hymers to the Reno Livery Company for a consideration of $50,000, lot ten, the west eighty feet and north half of lot nine, the west eighty feet of south thirteen feet of lot eight on Sierra street, seventy-five feet abutting on the alley. The remaining deeds filed yesterday are:

Jacob Gooding to P. J. Richter, 100 feet of lot on Washington street in the western addition.

Enoch Morrill to A. W. Plummer, north thirty-three and a third feet of lot four, block H, Morrill's addition to Reno.

W. H. Haynes and wife, Fanny T. Haynes to M. L. Hawcroft, lot seven, block one, Parker's survey of Ryland's addition to Reno.

DeWit C. Turner and A. A. Hibbard to G. W. Winckfield, five acre tract, section twenty-two Washoe county.

ROADHOUSE PROJECTED

Plans are in the hands of the prospective contractors for the erecting of a first class road house and resort to be located about half way between here and Lawton's hot springs. The project is in the hands of D. Bernardi and is on a much larger scale than anything of the kind so far projected in this section. The house is to be of three stories, and will contain about twenty rooms, and cost in the neighborhood of $18,000.

Several local contractors have submitted bids for the construction of the building, and the propositions are now undergoing consideration. Excavating for the building is already in progress.

EXECUTOR'S NOTICE

In the Second Judicial District of the State of Nevada, in and for the County of Washoe.

In the matter of the estate of James M. Lamb, deceased. Notice of sale of real estate and personal property.

Notice is hereby given that in pursuance of an order of the Second Judicial District Court of the State of Nevada in and for the County of Washoe, made on the 19th day of January, 1907, in the matter of the estate of James M. Lamb, deceased, the undersigned, the administrator of the said estate will sell at private sale to the highest and best bidder, for cash, in gold coin of the United States, and subject to the confirmation of said Court, on Saturday the 23rd day of February, 1907, at twelve o'clock, noon, at the office of Lewers & Huskey at 15 West Second Street, in Reno, Nevada, all of the right, title, interest and estate of the said James M. Lamb at the time of his death, all the right title and interest that the said estate has by operation of law, or otherwise acquired, other than or in addition to that of the said James M. Lamb at the time of his death, in and to all those certain lots, pieces or parcels of land lying and being in what is known as Washoe Valley, about two and one-half miles south of Frankstown, in Washoe County, State of Nevada, consisting of five hundred and forty (540) acres of land constituting what is known and called the "Lamb Ranch," together with all the improvements thereon. Also 35 tons of hay, 40 head of stock cattle, 10 horses, 4 hogs, 50 chickens, 28½ tons of grain, 4 wagons, harness, machinery, implements and household furniture upon the said ranch.

Terms and condition of sale cash, gold coin of the United States, ten per cent of the purchase money to be paid to the undersigned administrator on the day of sale, balance on confirmation of sale by said District Court.

GEO. H. MEYERS,
Administrator.

j29 w 3

Hear the new Melodeon at the Palace Saloon.

SUDDEN DEATH OF DR. THOMAS P. M'DONALD

Prominent Citizen and Pioneer of the Comstock as Well as Early Day Teacher, Passes Away After a Brief Illness—The Funeral

Dr. Thomas P. McDonald died yesterday evening suddenly, although he had not been a well man for a long time. Within the last few days, however, his malady became so acute as to foreshadow the certainty of death.

The funeral will take place tomorrow, Sunday afternoon, from the Catholic church at Virginia City, where a solemn requiem mass will be said. The body will be taken from Reno on a special car.

The following tribute is by a friend who knew the doctor well:

With the setting of yesterday's sun there passed from earthly view one of the noblest souls that God places his image upon—a man of perfect integrity. The death of Dr. Thomas P. McDonald robs a community, widespread, of a skillful physician, of a kingly friend, and leaves a devoted family prostrate with grief over his untimely taking away.

Dr. McDonald was born at Machias Maine, on February 19, 1861. In the early '70's he, with his parents, five brothers and a sister came to Virginia City. Dr. McDonald taught school at Eureka, Nevada, and was principal of the Gold Hill schools for a number of years. He left a matchless record as a teacher, friend and leader of the young people fortunate enough to come under his guidance. Later, he left school work for the broader outlook offered by medicine, studying at Cooper College, San Francisco, and at the University of Pennsylvania.

In 1895 he married Miss Dolly McCone, one of the most popular young ladies of the Comstock. Three children and the loving wife now mourn the loss of a most devoted father and husband. Dr. McDonald located in San Francisco some years ago where he built up a fine practice.

After the disaster of April he moved his family to Reno and soon became identified with the interests of this city. Last Sunday he spent the day at his old home on the Comstock, taking his family and enjoying a reunion with his brother Lieutenant Commander John McDonald, U. S. A. who is here on leave. On Monday, he attended his patients, although he was not feeling well. Monday night he was taken with a chill and from that time on he was unconscious and his life was despaired of. The end came yesterday at five o'clock.

Dr. McDonald was a staunch Catholic, faithful and true to his church as well as to all else that he believed to be right. He was a member of the Young Men's Institute and an honored Knight of Columbus.

Two brothers, Will and Charles McDonald, also one sister, Miss Eliza McDonald, reside at Virginia City. A. J. McCone of this city is brother to Mrs. McDonald.

TOO LATE TO CLASSIFY

WANTED—Student desires orders for dinner cards—black and white or water colors. Telephone 134. f2w1

FOR SALE—Horses and Mules bought and sold. A few on hand now. Call on Hale the transfer man, office Clarendon Hotel. f2w

Eat at the Overland Cafe, where one is sure of the best service in town. j26tf

FOR SALE—One of the lovliest homes in Reno. Strictly modern and up-to-date, a chance for our mining millionaires to get what would surely suit any and everybodys taste. Only $10,000 right on the Nob Hill of the residence district.

FOR SALE—We have 15 acres of choice land about 1 mile from Reno, good for either a first-class road house or a speculative buy as this is in the center of the suburban tracts now being put upon the market.

ABOUT LOTS—Most all of us are scarce in this line. That is lots, close in. But we have some that are not only close in but are most reasonable in price. See us if you want a lot or have one to sell.

TRAVERS & CAMPBELL,
Rooms 1 & 2, 150 N Virginia St

EAT AT
The Cottage
Restaurant
Douglass Ave.

TEN O'CLOCK THIS MORNING COAL TO ARRIVE

Train Load of Fuel Will Arrive in Reno Today After Being Week on Road—Fuel Famine Will Be Relieved and Consumers Made Happy

The train load of relief coal will arrive in Reno at ten o'clock this morning, according to a telegram received last night at the office of District Freight and Passenger Agent Clapp. As announced yesterday in Journal the fuel was sighted Wednesday at Ogden, and was being hurried west at all possible speed.

The shippers stated that the coal would be received here on February 1, but the delay of one day was caused by the extremely unusual traffic conditions on the Union Pacific. Eighteen instead of twenty-six cars compose the train. The money in the Washoe County Bank will be paid to the fuel dealers in Chicago, where the coal was purchased, will be sent east as soon as the shipment is received.

The shortage of fuel still exists, but the receipt of the train load here will aid large consumers.

THE HOTEL CASEY

That Is What Goldfield's Big Hostelry Will Be Called

(Tonopah Bonanza

The name for the three-story hotel being erected at Goldfield by J. Casey McDonnell & Co. has been decided upon. The hostelry will be known as "Hotel Casey." The inspiration, which carries with it a prize of $100, sprang from the fertile brain of Hon. D. H. Peery of Salt Lake City. The new building, which will be opened for occupancy on March 1st, will be most modern throughout. It will be strictly fireproof and lighted by electricity. It will contain an up-to-date elevator and will be steamheated. Each room will contain a telephone. Thirty-five suites with baths attached will also be provided.

Judge Cottrell has moved his office to 227 Virginia street in rooms 1 and 2 over Truckee Market. j 19-2w

Hear the new Melodeon at the Palace Saloon.

DESERTED IN FIVE DAYS BRIDE ASKS FOR DIVORCE

Attorney For Mrs. Dorris Brown Files Suit for Client on Grounds of Desertion—Says Husband has Refused to Live With Her for Four Years

Deserted after being married only five days, Mrs. Dorris Brown, who has been a well known resident of this city for the last four years, yesterday filed suit for divorce from her husband, Whitfield Brown. The complaint alleges that the plaintiff and defendant were wedded April 16, 1903. On the twenty-first of the same month, Mrs. Brown says she was left to her own resources, and that her husband has refused to live with her since.

The suit for divorce was filed by Attorney W. B. Moore. He will represent Mrs. Brown in the case. She has continued to live here for the last four years.

Brown has been a prominent business man of this city for several years.

BANKRUPT SALE

Bankrupt sale of E. P. Thomas, Northern Saloon Stock and Fixtures, on or after February 12:

One bar and back-bar complete.
One safe (Cary make).
One glass cigar case.
One oak writing desk.
One No. 2 typewriter (L. C. Smith & Bros.)
One round table (rustic).
One settee (rustic).
Four chairs (rustic).
A lot of linoleum.
Two Oriental pictures.
One coal stove.
A lot of natural palms.
A lot of electric fixtures.
A lot of frame pictures.
A large stock of wines and liquors.
A fine stock of cigars.

This stock at the Olinghouse on Plaza street.

CHAS. A. FITZGERALD,
feb 2 t10 Trustee.

Mrs. C. Carey who was operated on for appendicitis has almost entirely recovered and will soon be removed to the home of Mrs. Will Gillian, 126 West First street.

W. L. COX & CO. BROKERS

It's A Wise Man Who Buys Mining Stocks Now...

Get in when the market is low and sell when opportunity for a fair profit presents itself. The storm of the past few weeks has kept the prices down. Things look better this week. Act at once. Come around and look at our quotations. We receive them twice daily direct from the San Francisco exchange. Call or write for our market letter. It tells things you ought to know about Nevada mines.

W. L. COX & CO.
BROKERS
106 COMMERRCIAL ROW
RENO, NEV.
Telephone Main 433

For Sale

Best corner in the business district, well improved and paying over 8 per cent on the investment.

A delightful place for a home, highly improved ranch adjoining Moana Springs. Cut in two by the Nevada Interurban Stree Railway. Best buy in the market for subdividing.

A complete dairy, 2 miles from court house, 30 gallon milk route; 30 acres alfalfa, orchard and small fruits.

New 7 room house on south Virginia St., lot 100x148. Can be had on good terms, will increase in value rapidly; a bargain.

Highly improved ranch of 40 acres near town. Excellent soil all under water.

J. C. WOODARD,
Real Estate, 41 E. 3nd St.

Groceries

A complete stock of the best groceries fruits, and vegetables the market affords. Phone 300.

Coffin & Larcombe
317 SIERRA STREET

Grand Theatre

Grand Theater Week of Jan 28

DICK & ALICE McAVOY
Character Portrayers of New York's Great East Side. New Songs, Dances, Special Scenery.

CHEVERIAL
The Eccentric French Comedy Trick Violinist.

MORRISS & KRAMER
The Dancing Deamons

CHAS STANLEY
The very Clever slack wire and Trapeze Artist

LEO HICKMAN,
Illustrator, "The Wild & Wooly West"

MOVING PICTURES
"Invisible Men," "Professors Difficulties" "Attempted Suicide," "Tom Removes," Photographing a Star."

Sunday, Matinee and Evening
The Famous Oberon Orchestra

McKISSICK'S OPERA HOUSE

Sunday, Feb. 3d

EDWARD R. SALTER
Presents
The Most Powerful Melodramm of the Day

The Convict's Daughter

"Always a Good Show."

A Wealth of Beautiful Scenery
A Play That Touches the Heart.

PRESENTED BY A SPECIALLY SELECTED COMPANY

The Metropolitan Production and Effects!

Containing Many New and Novel Sensational and Mechanical Effects and Situations

Prices 5c, 75c and $1.00

Sats on sale at Rosenthal & Armanko's.

McKISSICK'S OPERA HOUSE

ONE WEEK COMMENCING
Monday, Feb. 4
Mr. Lee Willard

And his Eastern company under the management of
ARTHUR C. FOX

MONDAY EVE—
"THE SHAVER KING." The most celebrated English drama. Founded on the early days of the Comstock mine.

TUESDAY EVE—
"A WESTERN GENTLEMAN," A Comedy-Drama.

WEDNESDAY EVE—
"MONTE CRISTO"

THURSDAY EVE—
"NEW ENGLAND FOLKS," or "Uncle Zeke."

FRIDAY EVE—
"DR. JEKYLL AND MR. HYDE"

SATURDAY MATINEE—
"KATHREEN MAVOURNEEN"

SATURDAY EVE—
"A GAY DECEIVER," a comedy.

SUNDAY EVE—
"THE GAMBLER AND THE GIRL"

Prices--25c, 35c and 50c
Matinee--15c and 25c
Sats on sale at Rosenthal & Armanko's.

ST. NICHOLAS HOTEL

Hyer's Ave. near Main St.
Goldfield, Nevada.
100 adobe and plastered rooms. Close to business section. Safest and best built hotel in Goldfield. Electric lighted throughout. Baths. Sanitary toilet on each floor. Rates $1.00 upward.
MRS. ANNA L. MILLER
Proprietor.

THE RIVERSIDE

Nevada's only strictly first-class hotel. Large sunny outside rooms, every convenience and best of service. Hot and cold water. Return call bells. Table unexcelled. South Virginia St., on the banks of the Truckee.
H. J. GOSSE, Prop.

RENO'S DAYLIGHT STORE

Interesting news at this store of the spring season's choicest wearing apparel. Rich and elegant assortments in all departments

SPECIAL SKIRTS

Our Styles Exclusive in All Ways

Prices Range from $3.75 to $25.00

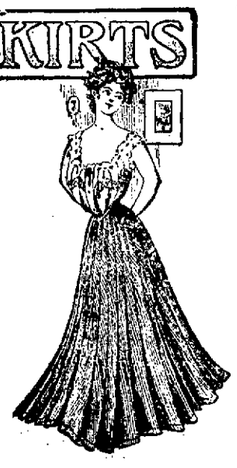

Prices Cannot Be Overestimated

Our Exclusive Petticoats

The Pres de Soie Petticoat, made of the one logical petticoat material—Pres de Soie. As light and summery an undergarment as the cleverest looms and the smartest designers could possibly conjure.

Made in a series of fascinating and original styles as well as all the soft, rich tints of a rainbow. A bright, glowing, lustrous Pres de Soie black is especially to be favored. All in all, Pres de Soie Petticoats are a series of rare conceptions from the looming of the fabrics to the styling of the garment.

Prices $1.75 to $4.00

About Stylish Waists

It would be a difficult matter to over estimate or exaggerate this large showing of waists. The line is so extensive and the styles so clever. But with all the style, beauty and newness there is such economy about the pricing that it is far beyond anything else.

Prices, 65c to $15.00

Every section in the store is being filled with the very latest spring goods. New sheer summer fabrics until yo ucan't rest, etc. We can't mention all the new arrivals.

PALACE DRY GOODS HOUSE
Free Delivery
213 VIRGINIA STREET TELEPHONE MAIN 769

A Substantial Account to Your Credit

in a good bank doesn't necessarily mean you will be happy, but it does mean that the chances for contentment are largely in your favor.

That so few people who have a deposit account at the bank are sorry for it is a good reason one would be a good thing for you to have.

Most of the substantial bank accounts of today were started with just a few dollars and gradually built up until there was a sufficient amount for an investment—good investments lead to financial independence.

Come in and let us tell you how easy it is to start an account.

The Farmer's & Merchannt's National Bank of Reno
U. S. DEPOSITORY

NEWSPAPER ARCHIVE®

NEVADA STATE JOURNAL

Published every morning, Monday excepted at Reno, Nevada.

MEMBER OF ASSOCIATED PRESS

F. L. BINGHAM, Manager.
Office: The Journal Block, Second Street
Telephone: Main 167.

TERMS OF SUBSCRIPTION:

One year, by mail	$6.0
Six months, by mail	3.0
Three months, by mail	1.5
Per week, by carrier	1

AGENTS

Rosenthal & Armanko.....Virginia Street
W. H. O'Neil Co.....Tonopah, Nev
Frank J. Gorman.....Gold Hill, Nev
Carson Stationery-Novelty Co.....Carson

TO SUBSCRIBERS.

Parties who do not receive their papers, or who have any cause of complaint will oblige by notifying this office.

TEN DOLLARS REWARD.

A reward of $10 will be paid for information that will lead to the arrest and conviction of parties stealing The Journal from premises or subscribers.

Entered at the Postoffice at Reno, Nevada as second-class matter.

Disposal of Sewage

OUR evening contemporary, the Gazette, in its timely discussion of the disposal of Reno's sewage, yesterday evening, made some assertions that should be corrected.

First, in urging that the sewage be conducted into the Truckee river, it says: "Other cities avail themselves of the streams passing through their midst. Test cases have been carried to the supreme court of the United States, and have been decided in favor of the cities to use the streams."

The Gazette is absolutely in error if it means that untreated sewage may be deposited in the streams. The courts have invariably held the other way throughout the United States and England and, if the Massachusetts reports are handy, our contemporary will find not one but several interesting decisions bearing directly upon this point. A single protest against the use of the stream would block the proposed system of sewerage as absolutely as an earthquake would. Not to recognize this point at the outset would in the end mean interminable expense to Reno.

Second, the Gazette, while opposing the septic tank system of sewage disposal, says it is successful. This is hardly correct. Ten years ago the septic tank was a kind of municipal "fad" and many cities, or rather small towns, adopted it. Today sanitary engineers are not so ready to recommend it, not only on account of the expense, which our contemporary is right in thinking to be heavy, but also because of its inadequacy. The whole question is treated at great length, if the city engineer wishes to refer to it or the Gazette desires to be thoroughly informed upon the subject, in the Journal of the Association of Engineering Societies for May, 1904. Therein Chief Engineer N. H. Goodnough of the Massachusetts Board of Health and member of the Boston Society of Civil Engineers, says specifically:

"The experiments which have thus far been made in the use of the septic tank with some sewages bring the sewages into such a condition that it is extremely difficult to purify it by any subsequent process. Moreover, sewage stored in a septic tank has generally an extremely foul odor as compared to ordinary sewage. It has also been found that sludge accumulates in septic tanks and that it is necessary to remove this sludge at longer or shorter intervals."

It might be thought that the sludge would be available as a fertiliser, but there we have the statement of Superintendent of Sewers Harrison P. Eddy of Worcester, Mass., to the contrary. He says of the sludge: "It is rather heavy and of an offensive odor. To run it on land in its natural wet condition would make an intolerable nuisance." Chemist Bolling of Brockton, Mass., says: "The experiment was short but impressed us that the sludge was too stiff a proposition for the septic tank to deal with."

It is hardly necessary to quote noted English authorities on this subject to prove that the septic tank is NOT successful although H. P. Boulnois city surveyor of Liverpool and a noted authority, has treated it briefly in his Municipal and Sanitary Engineering Handbook, and the papers of the superintendent and chemist of the Manchester sewage works, read before the Royal Institute of Public Health, may be referred to.

Of course, with the river barred to us and the septic tank demonstrated to be inefficient, the question arises as to what shall be done with the sewage. The Gazette opposes the idea of running it out upon the swampy lands southeast of town on the ground that the tract could not be drained. It may be that there are other objections, but the question of drainage could easily be disposed of by running the sewage on prepared squares, whence the fluids would drain through the soil into lateral ditches, these to empty into a sump, or artificial reservoir, whence it could be pumped to higher altitudes and so be disposed of. Meanwhile the treated squares could be cultivated as a truck farm. Such a farm of 675 acres at Croydon, England, pays the city a net profit of $15,000 a year, and at Gennevilliers, France, the dumping ground of Paris, the farm pays Paris a profit of $281 per acre annually.

This is merely a suggestion, and it should not be accepted except as a suggestion. Reno should not go to the expense of establishing a costly sewage outlet or alter its system except by the advice of some really expert sanitary engineer, like Rafter or Goodenough—men who rank even higher than the late Colonel Waring. The small retaining fee in the first instance would save Reno many thousands of dollars later on. In the meantime, since nothing can be done before March 20, when the prohibition against emptying sewage into the Truckee will go into effect, we quite agree with our contemporary that an extension of time is absolutely necessary.

THERE IS something rotten down in Honolulu and the United States will ultimately regret the acquisition of the islands, unless a radical change in the conduct of affairs is brought about. The exchange of the Lanai lands is a case in point. The dispatches say that the supreme court has sustained the governor in his action. As we understand the method of the selection of that court little else was to be expected. Hawaii is still unaware, apparently, that it is part of this country and that American principles should rule.

IT MAKES a good American tired to hear Secretary Root say that public discussion of the Japanese question in its latest phases would be unadvisable at this time. You would think that the authorities at Washington imagined themselves to be guardians of the people instead of their servants. It is the right of the people to know everything that is being done at Washington and it is time that the president and his cabinet were made familiar with that fact.

ROOSEVELT'S approval of Admiral Davis' action at Kingston commends itself to Americans, although nothing else was to be expected. If the Truculent Teddy had criticised the admiral, it would have been foreign to everything one has learned to look for from him. It would be more to the point, though, were the government to demand the resignation of Sir Alexander Sandtenham for his boorish insult to the United States.

AFTER ALL the roasting that was bestowed on former Congressman Livernash for his comment in the San Francisco Bulletin on the California legislature, and after the two houses had expelled him from the floor, one of the assemblymen who got drunk on a trip to the funeral has confessed that the account given by Livernash was correct.

OUR EVENING contemporary is misinformed as to Miner Hicks' diet being confined to cabbage. The laurel is still wreathing his brows and he is showing to good houses. He was in Sacramento Wednesday night and is getting accustomed to the stage. His press agent has not yet come this way, but he will be here soon, no doubt.

THE HAND of Castro is evidently no longer at the helm of state in Venezuela. Last night the news came of the assassination of the governor of Caracas. Castro would never have permitted that dispatch to get as far as the cable company's office. No wonder that, as if in excuse, the correspondent says that Castro is still ill.

NOW THAT the Thaw case has attained the heights of a jury, will the New York newspaper correspondents let us down easy or shall we be surfeited with stuff about the nasty affair? New York sets the pace for the correspondents and the rest of the country usually has to suffer because of Manhattan's bad taste.

AN EDITOR who died in Missouri Thursday had the distinction of being the first man to mention Grover Cleveland as a possible candidate for president. We trust that this was one of the sins for which he repented before the end came.

Eat at the Overland Cafe, where one is sure of the best service in town. 326tf

DON'T FIGHT THE DEVIL WITH FIRE

(From the Gardnerville Record-Courier)

The newspapers and the business men of the state are at last taking up the matter of devising ways and means to compel the railroads to give Nevada jus tand equitable freight and passenger rates. Everyone concerned has long known that the present discriminating tariffs imposed by the railroads against the state have kept away settlers, discouraged investors of capital and heaped inoumerable burdens upon residents. On account of excessive railroad rates we pay too much for what we buy and do not make enough profit on our produce. The whole system is unfair and the results are totally unjust.

Small wonder it is that under such circumstances the people are rising in their might to claim their own. But why came they not before? Whence cometh this insurrection against the omnipotent railroad? Why this sudden awakening? It is suggested that even the worm will turn, and that the dominion of legislatures by railroad interests is come to an end. Perhaps the people, who have been as easily pacified "as is the fretting youngster who hushing upon the dropping of a few grains of sugar upon his buttered bread," have reached manhood's estate. The solution of these grave political and psychological phenomena affords a rare opportunity for investigators. Will someone volunteer to discover the why and wherefore?

In their exuberance of spirit, the present day agitators are urging drastic measures. They insist that punishment should be meted out with the same iron hand and utter disregard for rights that has characterized the punishment inflicted upon the people. It is human nature to retaliate in kind. But here let us sound a note of warning. Too much severity will give a semblance of right to the acts of the railroad and will lessen the sympathy of outsiders. It may make the legislation unconstitutional, for the property rights of corporations must be respected just as the property rights of natural persons. Nevada is standing upon the threshold of a splendid destiny. If in our zeal we hinder the building of railroads or drive away capital, we injure our own material interests. And then fighting the devil with fire always leads to the same result. The devil in his own element is unscathed. The assailant is contaminated and scarred and blackened. Therefore, we believe in a certain moderation, in giving the Southern Pacific railroad only so much hell as will benefit the people, no more and no less.

ABOUT TOWN

Cartoonist "Anheuser" Buell, late of Tonopah, later of Carson and at the present writing, of Reno, is still in town, although how long he will be able to remain here without finding his way to the cemetery his friends consider to be a problem, which, if what was witnessed last evening in the Overland lobby may be taken as an example of the ordinary habits of "Anheuser," may be suddenly solved at any time.

"Anheuser" was dining in the Overland grill with George Long, and was called to the lobby for a moment by a caller. Just as he was turning back to the grill he saw a gentleman of dignified and patriarchal appearance, sitting in the corner, apparently lost in deep thought.

"Anheuser," with his usual brilliant diplomacy, stepped to the side of the old gentleman, and bringing one hand down on the top of his head, with a delicacy of touch learned in Alaska amateur athletics, said "Hello, Bill."

The old gentleman turned an enquiring, not to say startled face to the effusive "Anheuser," and said, "Huh?"

The cartoonist suddenly remembered that Long was waiting for him at the dinner table, and in his hasts to return to his host, he begged Bill's pardon.

Colonel Hopkins is the author of a new and patriotic order worthy the well known high principles of its sponsor. The colonel confided to a Journal reporter yesterday evening that he was in town for the purpose of contracting for 10,000 imitation ivory badges bearing the letters B. S. A., to be worn by the members of the order. The initials stand for Benevolent Sons of America, the name by which the order will be known, and the objects of which are somewhat apparent. Colonel Hopkins talks of the new order in his usual optimistic and enthusiastic manner, and to be convinced of the need of such an organization one has only to hear him outline his proposition.

Miss Arlene Gulling, a graduate of the University of Nevada who has made quite a reputation as a singer here and in San Francisco, will leave for the California metropolis Monday to study under a master there. Miss Gulling studied last year with Miss Vive Hickel, but she has gone to Europe now.

Harry Mahar, who was formerly editor of a newspaper in Arizona, and who has been connected with the Goldfield Chronicle for several months, arrived in Reno last night on his way to California. Harry says it is easier to borrow $20 in Goldfield than fifty cents here, so he made a get away without difficulty.

C. M. Price, an atorney from Montana, has arrived in Reno and will open offices here as soon as a location can be procured.

VERDICT OF SUICIDE

The coroner's jury yesterday brought in a verdict in the case of Mrs. Christiana Bray, deceased, by which it was found that the unfortunate woman came to her death by her own hands, sometime between the twenty-eighth and thirty-first of January.

Several witnesses were examined by the coroner's jury, the main facts adduced being the eccentricity of the deceased, and her almost morbid fear of living alone.

INTERESTING MEETING OF THE CENTURY CLUB

An interesting meeting of the Twentieth Century Club was held in the club's new home on Riverside avenue yesterday afternoon. Mrs. Booth, the president, read a stirring report of club ideals. Mrs. Patrick suggested that the club place reading matter in the hospitals here. Mrs. Rausch sang two charming songs.

Mrs. Doten's story "The Death and Burial of a Miser," was read by Mrs. C. E. Bingham.

"Write Me a Letter From Home," was sung by Msr. Layton in a touching manner.

"Home Sweet Home," closed the paper entitled "The Miner's Letter" which is an extract from another of Mrs. Doten's unpublished stories. This poem was read by Miss Loder.

Miss Nichols read another interesting sketch from Mrs. Doten's pen dealing with "The Sheep and Goats of Literature." The programme for the day ended with a piano solo skillfully rendered by Miss Toombs.

LEE WILLARD COMING

Lee Willard, the popular actor, appears all next week in this city at McKissick's. Here is what others say of him:

"Lee Willard, supported by a good company, appeared before a crowded house at the Farragut theater last evening in Henry Arthur Jones' great melodrama, "The Silver King." Twenty years ago this famous play had its initial production at the Princess theatre, London, England, with Wilson Barrett in the title role, and the famous English actor, E. S. Willard, as "Herbert Skinner," the Spider, the best heavy part ever written and since that time, this play of beautiful dialogue, intensely dramatic situations, and genuine comedy has always appealed forcibly to the play-going public. The sterling young actor, Lee Willard, gave a most excellent rendition last evening of "Wilfred Denver," the Silver King, being of fine stage presence, easy, natural, and with good light and shade in the reading of his lines. Equally good in both the emotional and lighter phases of the play, he achieves an artistic success, his rendition of the famous dream scene being a notable feature."

WILLIAM HENRY ARRESTED

William Henry, erstwhile wife beater, was it is alleged has been making life a burden recently for his wife, now Mrs. Ralya, by insults and threats against life, was last night gathered in by the police, and carried to the bastile. Day before yesterday E. L. Ralya was granted a permit to carry a revolver, said revolver being for the protection of his wife against the annoying William Henry, and yesterday Mrs. Ralya swore to a complaint formally charging her former spouse with threats to end her life. The arrest of William Henry followed.

MOVING POST OFFICE

Greenwater's Mail Headquarters Gets Stuck in Mud Overnight

(From the Greenwater Times)

Elmer Tracy is the only assistant postwaster who had the experience of handling mail and distributing it in company while office building and the paraphernalia was on wheels. But over night Elmer and the postoffice got stuck in the mud with the result of a postoffice out on the desert for twenty-four hours.

Has a world-wide reputation for High Quality and Delicious Flavor

BAKER'S COCOA

Has held the market with constantly increasing sales for 126 years, and has won 47 highest awards in Europe and America.

No Other Food Product has a Like Record.

Registered U. S. Pat. Office

WALTER BAKER & CO., Ltd.
Established 1780 Dorchester, Mass.

Reno-Goldfield Local

Business Men's Special

First Train--Sunday, February 3d

Better Service Between Reno and Southern Nevada District

Trains will leave Reno at 10:20 p. m., connecting with the Overland Limited and No. 4 in Reno and with the west bound No. 3 at Hazen. Arrive in Goldfield at 9 a. m.

Trains leave Goldfield at 5:50 p. m. and arrive in Reno at 5:10 the next morning. The train arriving from Goldfield will connect with the Overland Limited and No. 5 and with No. 6 the east bound morning passenger.

The through sleeper for San Francisco will be taken from the Reno-Goldfield local on its arrival in Reno in the morning and will to taken on through to San Franciscoon No. 5.

The Reno-Goldfield local will be made up in Reno every evening and will contain two standard sleepers, one of them a through sleeper to Goldfield from San Francisco which will arrive in Reno on No. 4.

The first train will leave Reno on Sunday, February 3d, and will continue to run to and from Goldfield, carrying passengers, express and mail.

The special Goldfield service to be installed will be a first-class train in every particular, and will be far superior to the service now furnished by the Southern Pacific Company between Reno and the southern mining district.

Train numbers 23 and 24 will still be run, and the arrival and departure of those trains will not be changed, but the special service will be made so much better than the present service that the night train will undoubtedly be used almost altogether by first-class passengers.

This will be a solid Pullman Train in Both Directions

SOUTHERN PACIFIC

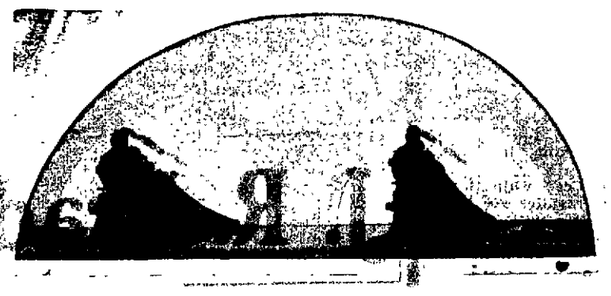

Special Display of Ladies' Kimonas

Priced at 49c, 57c, 67c 75c, 83c, 94c, $1.15, $1 35 $2.39 and $3.40. Every one of them a big value

Mott's Bazaar

DIAMONDS are divided into many classes. Some grades may sell for less, but the lower prices cannot bring them up to our standard. Quality considered, ours are not only the best but also the best value.

THIS MEANS A SAVING OF 20 PER CENT TO YOU

R. Herz & Bro.,
RENO JEWELERS

SAFETY AND PROTECTION

A thorough examination free but of untold value to those in need of glasses.

A. W. LORD
Scientific Optician, with R. Herz & Bro

Time Flies

And memory recalls to you Mr. property owner, the time your real estate agent would not undertake to sell your property unless under a written option of from 60 to 90 days. Last season was a good one for selling. But yet, your agent failed to sell for you, why? Seems to us that if an agent can't sell property with an option, it is a cinch he won't sell without one. We do not demand an option and we sell on your word alone. Now if you want your property sold quick and get your price, give us a chance to prove our ability. List with

Travers & Campbell,
Rooms 1 & 2, 150 N Virginia St
Phone 656

FURNITURE

Well made and durable, our guarantee makes it reliable, and our prices make it desirable.

DONNELS & STEINMETZ
Cor. Second and Sierra Sts.

There Is a Pleasure In Driving...

We make a specialty of good rigs. Our stables are fireproof. Best care given to boarders. We also furnish hacks, busses and funeral turnouts.

THE OVERLAND STABLES
SHORT BROS., Proprietors
Phone 165 Lake Street

NEWSPAPER ARCHIVE®

CLASSIFIED ADVERTISEMENTS

NOTICE—All classes of legitimate advertisements not exceeding four lines inserted for 50 cents a week

ANSWERS TO WANT ADS

Answers to the following addresses remain uncalled for at The Journal office

Y M Prospector F D
D W M H J 23 Y Z
W L H R R M S C K E
D R J Factory K
F V A W P N

HELP WANTED

WANTED—Girl to run mattress tufting machine with her parents. Good wages to steady operator. Inquire at Gale & Gale St. Nev. Mattress and Manufacturing Company. j w

COOK and set girl wanted at once. Wages special. References required. Call between 2 and 5 p m. Two blocks south Center St. Lake Hotel. j w

GIRL wanted for general housework family of three in 300 block Marsh street. Good wages. j w

WANTED—Girl to do general work. Small family. Good wages. Apply Mrs [illegible] North Carson St. j w

WANTED—Young little girl to mind baby. Good home. Good wages. Call [illegible] j w

WANTED—Man and wife to manage country hotel. Good location. Address [illegible] j w

SITUATIONS WANTED

WANTED—By Japanese boy position as cook in camp. Address G. [illegible] j w

POSITION WANTED—By [illegible] Address; [illegible] Journal. j w

EMPLOYMENT OFFICES

RENO EMPLOYMENT AGENCY—C. D. Virgin & Co. 128 Commercial Row will furnish all kinds of help for railroads and mines. Phone 630. d3tf

JAPANESE EMPLOYMENT OFFICE—All kinds of labor furnished at short notice. R. Kido, proprietor. 206 East Second St. Phone Main 868. mtf

FURNISHED ROOMS

FOR RENT—Five room furnished flat. Inquire [illegible] j w

FURNISHED room to rent, suitable for two. Use of bath. 320 North Virginia Street. j w

FOR RENT—Two furnished rooms for light housekeeping. Inquire [illegible] j w

FOR RENT—Two nicely furnished rooms. Inquire [illegible] j w

FOR RENT—Two nicely furnished rooms for light housekeeping. Inquire [illegible] j w

FOR RENT—Nicely furnished room. Inquire [illegible] j w

ROOM AND BOARD

[illegible]

HOUSES TO LET

FOR RENT—[illegible] j w

FOR RENT—[illegible] j w

FOR RENT—[illegible] j w

FOR RENT—[illegible] j w

FOR RENT—[illegible] j w

FOR RENT—[illegible] j w

FOR RENT—[illegible] j w

BOARDERS WANTED

GOLDEN EAGLE—Only family hotel in Reno. American and European plan. Elegant meals 35 cents. Week $4.00 up. Rooms 25 cents. Hot and cold baths. Reduced rates. Sierra St. J. H. Fridles, proprietor. j20

FOR SALE—REAL ESTATE

FOR SALE—New house of eleven rooms with modern conveniences; central; located [illegible] at 417 Mill Street. tf

HOTEL FOR SALE—Without question the finest hotel property in Nevada. House of 50 rooms, elegantly furnished and surrounded by beautiful grounds containing [illegible] acres. Fronts on three of Reno's best streets as follows: 4th st 300 feet, Lake st 208 feet, Center St 200 feet; great chance to sell lots; will pay entire purchase price leaving all room required for hotel now doing a prosperous business and sole reason for selling is owner's wish to retire; one half of purchase price must be in cash; the payments for balance. This property has 700 feet frontage. Address MRS J. DONAGHY, Reno, Nev. a7tf

FOR SALE—Three building lots located at corner of Sierra and Eighth St. For sale. Inquire at office of W. F. Mitchell Co. 82 Sierra St. f12tf

FOR SALE—At Oh-she-se, Nev., dwelling house and furniture [illegible] with chicken house, barn, cellar, well and [illegible]. Also [illegible] outfit of [illegible] business. Address W. G. Rice, Ohsheshe, Nev. j w

FOR SALE—Or trade, timbered land located on good road, [illegible] cords of wood. Fair [illegible] Perkins switch. Ranch with house and out buildings, cellar, fresh [illegible], with water [illegible]. Will trade for personalty. j8tf

FOR SALE—Or trade, The Mountain View Hotel, Verdi, Nevada. Or will rent furnished, complete with kitchen. Address L. Lachapelle, Verdi, Nev. j1tf

RANCH for sale at a bargain. 160 acres, well watered, 100 acres in alfalfa, balance pasture; 4 work horses, 2 cows and [illegible]; 1 mile to school, 3 miles from Genoa, 40 miles from Carson City, in Spanish Springs Valley. Address E. Sheriff. j7tw

FOR SALE—An ideal home, [illegible] on good south side school house [illegible]. A quick sale; only $800. For one who wants a home of this kind to see it inquire Dr. Travers & Campbell, Rooms 1 and 2, 128 N. Virginia St. [illegible] j1

JUST for a few days if you hurry will offer an ideal little fruit ranch outside of Reno, every acre of it is considered as the finest spot in the state for a country home. Address O. K. Journal. j31w

FOR SALE—We have for sale what every one else has best of what we have ourselves. Olwell & Falconer, 32 E. 2nd St. Phone 2. j27tf

SOME desirable acreage close in at prices that are reasonable. Olwell & Falconer, 32 E. 2nd St. Phone 2. j26tf

FOR SALE—REAL ESTATE

HOUSES and lots of every description and value. Olwell & Falconer, 32 E. 2nd St. Phone 2. j27tf

IF you are thinking of making a purchase make it now as values will increase when good weather comes as every one then will be buying. Olwell & Falconer, 32 E. 2nd St. Phone 2. j27tf

FOR SALE—We have a fine piece of property one block from the south side school house that will skin any investment in this town. This is a fact. See us and we will prove it. Lawrence & Campbell, Rooms 1 and 2, 128 N. Virginia St. Phone 66. j30

FOR SALE—The leading hotel at New Pine Creek, Oregon. 50 rooms, completely furnished, on best county road to town; the coming mining section of Southern California. A money maker to the right party. Price $6,000; terms. Address McCloskey & Schane, Real Estate and Mining Brokers. j30m

COME to Auburn, the Paradise of California, the land of the vine and the tropical fruits and flowers. Have sold 3 ranches to Nevada people recently, all of them more than pleased. Fine climate, fine scenery, no mud, fine roads, land for what it is worth, no close, free water, free carriage for customers. E. L. Fox, East Auburn, Cal. R. E. D. j30

A GOOD BUY—One mile from Auburn, nice assorted fruits, bearing, 2-story house, barn, water, 3 acres, $1,000. E. L. Fox, Prop., East Auburn, Cal. j30

AN OLD OR NEW—Farm of 5 acres of fine land, 1½ miles out, 75 cents buy in town, land [illegible] water. Elegant home, [illegible] rooms, all furnished, orchard, all kinds of fruit, barn, outside range. Fine location for suburban home; [illegible] new high school. Lots sold as high as $[illegible] per front foot in city. Terms. P. L. Fox, Real Estate Broker, East Auburn, Cal. j30w

ALFALFA CHAPARRAL—Ten miles from Auburn, [illegible] town, barns, [illegible] fruit, [illegible] of water and wood, [illegible] water, [illegible] to school, [illegible] $[illegible] per acre. E. L. Fox, Prop., East Auburn, Cal. j30

[illegible] Auburn's home [illegible] in fruits and vines, three quarters mile from [illegible] school house, modern [illegible] barn, fronting [illegible] feet, [illegible] $[illegible]. E. L. Fox, Real Estate Agent, East Auburn, Cal. j30

FOR SALE—[illegible] Auburn, the [illegible] in the world. [illegible] Auburn, Cal. j30

FOR SALE—[illegible] Auburn, Cal. j30

FOR SALE—[illegible] Auburn, Cal. j30

FOR SALE—[

HIGH GRADE CLOTHING FOR MEN

"ATTERBURY SYSTEM" and "STEIN-BLOCH"

OUR STYLES ARE INDORSED BY THE REAL SMART SET, THIS CLOTHES STUDIO HAS EXCLUSIVE SWAGGER IDEAS, AND FABRICS OF HIGH CLASS. WE FIT EVERY GARMENT TO YOUR OWN SATISFACTION. OUR TAILORS "ARE" TAILORS EXPERIENCED and KNOW HOW

KUHN'S Next Door to Postoffice

SMART SHOP FOR MEN

LIVE STOCK STILL STRONG IN CHICAGO

Free Selling of Wheat Induced by Trade Reports and Sentiment in the Pit Is Bearish—Provisions Are Fairly Steady—Wool Market

CHICAGO, Feb. 1.—CATTLE—Receipts 2000; market strong. Beeves 4.00@4.90; cows and heifers 1.50@2.50; stockers and feeders 2.50@4.70; calves 6.00@7.75.

HOGS—Receipts 25,000; strong. Mixed and butchers 6.70@7.05; good heavy 6.90@7.50; rough heavy 6.70@6.80; light 6.75@7.00; pigs 6.50@6.75; bulk 6.92 1-2@7.00.

SHEEP—Receipts 8000; steady. Sheep 3.60@5.70; lambs 4.70@7.75.

The Wheat Market

CHICAGO, Feb. 1.—According to two well known trade journals, the wheat in the southwest has not so far suffered serious damage because of the lack of snow protection. In addition the weather bureau predicted snow tonight for Kansas and Nebraska. These reports induced free selling of wheat in the last half of the session and brought about a sharp decline. Sentiment in the wheat pit was bearish all day but during the first hour prices held steady on a fair demand by shorts. The market closed weak with prices at the lowest point. May opened unchanged to 1-8c lower at 78 3-4c to 7-8c, sold off to 77 7-8c and closed 1c lower at 77 7-8c.

With the exception of a moderate advance soon after the opening, the corn market was inclined to weakness all day. The market closed easy, 3-8 decline for the day. May opened a shade to 1-8c lower at 46 5-8c to 5-8@3-4c up to 46 7-8@47c and closed at 46 3-8c.

Oats were strong during the first hour on active buying of May by shorts and cash houses, but later the movement weakened in sympathy with wheat. May opened 1-8c lower at 39 1-8c to 39 1-8@1-4c, sold up to 39 1-2c and declined to 39@1-8c, where it closed, a net decline of 1-8@1-4c.

Provisions were fairly steady early in the day because of a strong market for live hogs. Later, however, the market weakened on selling by local holders. May pork closed 17 1-2c lower; lard 10c and ribs 10c decline.

Western Wool Market

ST. LOUIS, Feb. 1.—Wool steady; medium grades, combing and clothing, 24@28 1-2c; light fine 20@23c; heavy fine 16@18c; tub washed, 30@38c.

G. A. R. Attention

Officers and members of General O. M. Mitchell Post No. 69, Department of California and Nevada, Grand Army of the Republic are notified to attend the funeral of Comrade George H. Thoma, M. D., past commander of said post, from the Masonic Temple, Reno, Nevada on Saturday, February 2, 1907, at 2 p. m. By command of G. O. Wright, P. C., Walter S. Long, Adjutant. f1t2

LADIES WILL SERVE FINE CHICKEN PIE

The ladies of the Optimista will give a chicken pie dinner Friday afternoon, February 1, from 4:30 to eight o'clock, at the Parish house, Sierra street Twenty-five cents. j 30 t3

Bello Tamale Parlors 117 Virginia.

MRS. MARY WREN IS DEFENDANT IN SUIT

Administratrix of Estate Figures In Action in Which Option on Mines Are Said Not to Have Been Recognized—McGill Demands Deeds

Alleging that Mrs. Mary Wren, administratrix of the estate of the late Herman Wren refuses to give the deeds to mines on which he holds options. W. H. McGill yesterday filed a suit in the district court here to compel the defendant to complete the deal. The option, according to the complaint, was originally given by Mrs. Wren to Attorney A. E. Cheney, and the latter sold it to McGill.

Dated September 26, 1906, according to the papers filed, the option was good for five weeks. The mines named in the document are the Joanna, Great Western and a one-third interest in Joanna No. 2. The mines are located in the Robinson district in White Pne county. Cheney was to get the mines by paying $2,974. But according to the complaint, Cheney sold the option to McGill, and when the latter asked for the deed, and offered the defendant the money mentioned she refused to make the sale.

Mrs. Mary Wren is the administratrix of Thomas Wren, deceased. Attorney Cheney acted for her as attorney. He procured from her the option, the complaint says selling it in turn to McGill. The latter went to Mrs. Wren on several occasions, he says, and asked for the deeds. The dates specified are consecutive, an unfavorable answer being received each time.

ANNUAL STATEMENT

Of The Antelope Spring Mining Co. for the year ending December 31, 1906.

Location of mine Antelope Mining District, County of Humboldt, State of Nevada.

Began business April 11, 1906.

Cash received	$8,691.44
Mine expense 1906	$7,063.73
General Expense	$1,627.71
Cash on hand Dec. 31, 1906	None

J31 w JNO. W. GEIGER, Secty.

Notice

The regular annual meeting of the Reno Gun Club, will be held at the office of the secretary, No. 14 East Second street, on Monday, February 4, 1907, at eight o'clock p. m., for the election of a board of directors to serve for the ensuing year, and for the transaction of such other business as may properly come before the meeting.

F. J. PECK, Secretary.

f 1 w

W. R. C. Attention

All members of O. M. Mitchell W. R. C. No. 94, auxiliary to the G. A. R. are requested to meet at Masonic Temple at 1:30 today to attend the funeral of Comrade G. A. Thoma. By order of

MAMIE DICKEY, President.

The Joy

of living is to have good health. Use Herbine and you will have bushels of joy. You need not be blue, fretful and have that bad taste in your mouth. Try a bottle of Herbine, a positive cure for all liver complaints. E. Harrell, Austin, Texas, writes: "I have used Herbine for over a year, and find is a fine regulator. I gladly recommend it as a fine medicine for Dyspepsia. Sold by T. R. Cheatham, Reno and Sparks Drug Co., Sparks, Nev.

Dr. Bergstein can be found Room 201 Golden Block, office hours 2 to 4-7 to 8 p. m. j 20 m

RECOMMENDATION FOR $110,000 IS MADE

Assembly Committee on State Institutions Investigates Conditions at University of Nevada and Decides That Appropriation is Necessary

That improvements are necessary at the University of Nevada to make the surroundings condusive to the enjoyment of the students was the conclusion of the assembly committee and the board of education yesterday. Stewart, Gifford, Fesler, Lamberton and Fitzpatrick went to the college in the morning, accompanied by Sadler Duborg, Trimble, O'Brien and Holmes of the board of education.

The members of the committee on state institutions stated after the investigation that it is probable the appropriation asked by the board of regents will be granted for $110,000. In other years the college has been given but $50,000 to last them during the interim of the legislative sessions.

"We believe that the university needs the money which is asked for," said Assemblyman Gifford last night. "The improvements necessary at the school certainly demand the attention of the legislature.

"Some of the buildings are in poor condition for study halls. The library is in a bad place in the basement of one of the structures, and we will recommend that it be moved. Cement walks should be constructed connecting all the buildings. The camps generally should be improved, and money is required to do this. In Manzanita hall the floors are worn and in need of carpets. The girls who room there are forced to walk across bare boards when they go to bed, and we would have this condition changed for the better."

The board of education examined the course of study and the manner in which the classes are conducted. It was found that the number of books in the law library are insufficient for the needs of the students. A recommendation for an improvement will probably be made for this.

THE CONVICT'S DAUGHTER"

powerful melodrama abounding in startling sensations, beautiful scenery and a strong acting company constitute the main characteristics of "The Convict's Daughter." The author has made the central figure that of a tramp—an escaped convict—innocent but unjustly sentenced for another man's crime, that of murder. He finally escapes from prison and becomes a tramp, or "Weary Willie" as he is now termed. Col. Gould's confidential bookkeeper, who is a villian at heart, discovers his identity and by threatening to send him back to prison, compels him to become an unwilling accomplice to his villainous scheme of winning the hand, or ruining, Col. Gould's beautiful adopte ddaughter.

It is a powerful, sensational play, but pure in thought, action and language. Every lover of good melodrama should avail himself of the opportunity to see this great play and rpdouction at the opera house tomorrow night.

Pythian Sisters' Drill

The Pythian Sisters' drill will be held this evening at eight o'clock at the Parish house on Sierra street.

Come and see the carnations in bloom at Fischers near the county hospital. Phone 1106. j 6-1m

SALES!

Lots of Them Going On

Treat Yourself Right--Don't Buy Until You Have Compared Prices and Merchandise

The end of the season has left us with a small amount of odd and broken lines, Suits, Overcoats, Underwear, Hats, Shirts, etc. etc. All guaranteed to be our regular stock and standard make.

Get Our Prices

and buy where your money gets the most.

This store does not buy cheap merchandise just for sale purposes.

M. FRANK & CO.

Modern Clothiers and Haberdashers

We give Saving Stamps.

M. J. KIELY

Fancy and Staple Groceries, Fresh Fruits and Vegetables every morning. Fresh Fish every Friday morning.

340 N. Virginia St. Phone 626

The Custom Shoe Store

(*Fleischman's Old Store, 222* Virginia Street)

When in need of Shoes call and inspect our stock. We carry a full line of footwear at prices that are right.

OUR REPAIRING

Department being fitted up with the latest improved machinery, which enables us to do our work with neatness and dispatch. Try us and be convinced. We give trading stamps.

BERQUIST & SKINNER

Opened Under New Management

The Hub

(Formerly the Wine House)

COME WHERE YOU CAN GET THE BEST WINES, LIQUORS AND CIGARS IN THE CITY

W. S. WERRIN, President

C. W. KOHL, Sec'y-Mgr. MART JOHNSON, Vice-Pres. and Mgr.

"THE WILSON"

New, clean and modern. Central location. Service first-class. Every convenience to patrons. Hot lunches day and night. Bar and Grill on ground floor.

24 East Second St. WM. WILSON, Prop.

Hotel Golden

Most elegantly appointed hotel in Nevada. Steam heated. Half block from depot. Electric lighted, hot and cold water in every room. Sample room on first floor. Dining room a 'la carte.

NORTH & SMALL, Props. Center St. Reno, Nev.

Don't Go to the Dance

Or any other social affair this winter with a poorly laundered shirt, collar or cuffs. Get the best work possible by sending them to

Reno Steam Laundry

Special Care to Ladies' fine garments. Phone 685.

THE NEVADA PLANING MILLS COMPANY... A. SPENSER, President and General Manager

Mill and Yard, North of N.-C-O Shops. Office Rooms 7-8 Ryland & Levy Building

LUMBER, BUILDING AND HOUSE FURNISHING MATERIAL, TURNING, SCROLL SAWING, ETC.

With all modern machinery we are prepared to turn out first class work at reasonable rates promptly

HOTEL McCORMACK

STRICTLY TRANSIENT HOUSE

First Class and Modern Opposite Depot Reno, Nevada

Reductions of 30 to 35% All Along the Line

If you have ever bought goods from us, you know what this means BARGAINS! This reduction applies to suits, underwear, shirts and every other line of Men's Furnishings. Every article is good quality—we never carry shoddy stock.

This chance won't last long.

Odds and Ends Sale

In a few days our spring stock will be here. We have doubled our last year's order, because we know that the year 1907 is going to be a "hummer." We are going to need room, and accordingly we are closing out a number of lines of winter goods at prices that must make them move.

J. Marymont Co.

211 Center Street Reno, Nevada

BAKER'S Store For Men

Raincoats **Overcoats**

Rainproof Automobile Caps, Clothing and Furnishings. Try Us. We Will Get Your Confidence and You Will Get Satisfation

Masonic Temple

H. W. YOUNG,

Chemist and Assayer

Completely equipped plant for Fire and Wet Assays and all classes of Analytical Work

PHONE BASEMENT BANK OF NEVADA

The New Overland Hotel

THIS HOTEL is steam heated and electric lighted throughout. The most complete dining room and grill in the city. Cafe and restaurant under management of the hotel. The finest bar in the State in connection.

CHAS J. SADLIER, Prop. Commercial Row & Center Street

Frank Campbell GROCERIES

Just received a carload of new canned fruits and vegetables. Fresh vegetables received daily.

PALACE AND ARCADE CAFES

Sherman & Mitchell, Proprietors

Wedding Suppers and Banquets Served on Short Notice. Private Boxes. The Popular Meeting Place for the Traveling Public.

W. L. COX & Co. BROKERS

Fairview Central MINING COMPANY

25,000 Shares--25c per Share

We have secured the first allotment of this stock. Just a short time ago we announced it would be placed on the market February 1st. A large number of orders for reservations have already been received. Then comes a rise in the price. This is certain because of the rich strikes recently made on the properties surrounding this ground. The property is located in the Fairview district. Depend upon it the money you now pay for this stock goes toward developing this property into what promises to become one of the big shipping mines of the Fairview District. If you are interested write for the prospectus and map. They tell all about this property, where it is located and the men who are handling it.

Let Us Do Your Brokerage Business

We receive the quotations on all Nevada mining securities, by special leased wire twice daily. We are in touch with all the exchanges and believe we have the best facilities in the west for transacting your business in a manner that will bring profits to you for the minimum fee.

W. L. COX & COMPANY,

Brokers

106 East Commercial Row. Phone 433. Reno, Nevada

NewspaperARCHIVE®